



CATALOGUE

Wood Edition

2016

Head Office Nerang —
1 Palings Crt, Nerang Qld 4211
Ph: (07) 5563 6241 Fax: (07) 5500 4927
info@auswidesaw.com.au

Prices are subject to change without notification



CONTENTS

COMPRESSION SPIRALS	3
FINISHING SPIRALS	4,5
ROUGHING SPIRALS	6
COLLETS	7,8
PANEL SAW BLADES	9
SCRIBES	10
GENERAL SAW BLADES	11
DOWEL DRILLS / HINGE BORERS	12
TURN OVER KNIVES	13
CARBON BANDSAWS	14,15
WOODMASTER BANDSAWS	16
KANEFUSA BEAM SAWS & SCRIBES	17

Head Office Nerang — 1 Palings Crt, Nerang Qld 4211
Ph: (07) 5563 6241 Fax: (07) 5500 4927
info@auswidesaw.com.au

COMPRESSION SPIRALS



FAST BLUE SPIRAL RANGE

CODE	DESCRIPTION	\$ + gst
FB3/8Z3C	FAST BLUE 3/8" X 25mm x 75mm Z=3+3 COMPRESSION SPIRAL	90.00
FB3/8/6Z3C	FAST BLUE 3/8" X 25mm X 6mm UPCUT X 75mm Z=3+3 COMPRESSION SPIRAL	90.00
FBM10Z3C	FAST BLUE 10mm x 25mm x 75mm Z=3+3 COMPRESSION SPIRAL	90.00
FBM10/6Z3C	FAST BLUE 10mm X 25mm X 6mm UPCUT X 75mm Z=3+3 COMPRESSION SPIRAL	90.00
FB10/12Z2C	FAST BLUE 10mm X 26mm X 90mm Z =2+2 COMPRESSION SPIRAL	129.00
FB10/12Z3C	FAST BLUE 10mm X 26mm X 90mm Z =3+3 COMPRESSION SPIRAL	129.00
FBM12Z3C	FAST BLUE 12mm x 38mm x 90mm z=3+3 COMPRESSION SPIRAL	192.00
FB1/2Z3C	FAST BLUE 1/2' X 38mm X 90mm X Z=3+3 COMPRESSION SPIRAL	192.00

MUTECH SPIRAL RANGE

CODE	DESCRIPTION	\$ + gst
MUTECH3/8Z3CUP	MUTECH 9.5mm X 22mm X 75mm Z=3+3 *ULTRA P* COMPRESSION SPIRAL	99.00
MUTECH10Z2C	MUTECH 10mm X 25mmX 75mm Z=2+2 COMPRESSION SPIRAL	95.00
MUTECH10Z3CUP	MUTECH 10mm X 25mm X 75mm Z=3+3 **ULTRA P* COMPRESSION SPIRAL	99.00
MUTECH10/12Z2C	MUTECH 10mm X 25mm X 12mm X 90mm Z =2+2 COMPRESSION SPIRAL	145.00
MUTECH10/12Z3C	MUTECH 10mm X 25mm X 12mm X 90mm Z =3+3 COMPRESSION SPIRAL	145.00
MUTECH12Z3CUP	MUTECH 12mm X 38mm X 90mm Z=3+3 COMPRESSION SPIRAL	190.00

AUSPRO SPIRAL RANGE

CODE	DESCRIPTION	\$ +gst
AUSPROM6Z2C	AUSPRO 6mm X 18mm X 60mm Z=2+2 COMPRESSION SPIRAL	81.77
AUSPROM8Z3C	AUSPRO 8mm X 25mm X 80mm Z=3+3 COMPRESSION SPIRAL	91.30
AUSPROM3/8Z3C	AUSPRO "3/8" X 22mm x 75mm Z=3+3 COMPRESSION SPIRAL	85.00
AUSPROM10Z3C	AUSPRO 10mm X 22mm X 75mm Z=3+3 COMPRESSION SPIRAL	85.00
AUSPROM12Z3C	AUSPRO 12mm X 22mm X 80mm Z=3+3 COMPRESSION SPIRAL	195.52
AUSPROM1/2Z3C	AUSPRO 1/2' X 38mm X 88mm Z=3+3 COMPRESSION SPIRAL	195.52
AUSPROM16Z3C	AUSPRO 16mm X 55mm X 110mm Z=3+3 COMPRESSION SPIRAL	414.96

FINISHING SPIRALS

For Wood & Wood Panels

UPCUT

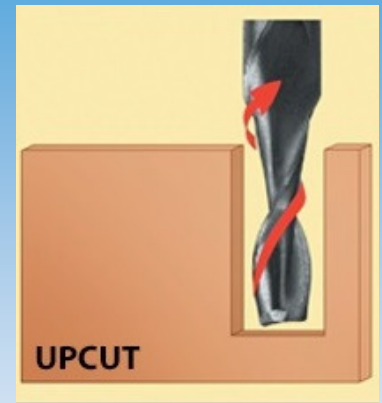

Upcut spiral bits clear chips from the kerf and allow faster feed rates than downcut spirals.

CODE	DESCRIPTION	\$ +gst
AUSPROM3Z2UF	AUSPRO 3mm X 15mm X 50mm Z=2 UPCUT FINISHING SPIRAL	44.29
AUSPROM4Z2UF	AUSPRO 4mm X 12mm X 50mm Z=2 UPCUT FINISHING SPIRAL	44.29
AUSPROM6Z2UF	AUSPRO 6mm X 25mm X 60mm Z=2 UPCUT FINISHING SPIRAL	46.56
AUSPROM1/4Z2UF	AUSPRO 1/4" X 19mm X 60mm Z=2 UPCUT FINISHING SPIRAL	48.05
AUSPROM8Z2UF	AUSPRO 8mm X 30mm X 80mm X Z=2 UPCUT FINISHING SPIRAL	88.58
AUSPROM8Z3UF	AUSPRO 8mm X 30mm X 80mm X Z=3 UPCUT FINISHING SPIRAL	88.58
AUSPROM10Z3UF	AUSPRO 10mm X 30mm X 75mm Z=3 UPCUT FINISHING SPIRAL	112.42
AUSPROM12Z3UF	AUSPRO 12mm X 42mm X 90mm Z=3 UPCUT FINISHING SPIRAL	153.32
AUSPROM1/2Z3UF	AUSPRO 1/2' X 42mm X 90mm Z=3 UPCUT FINISH SPIRAL	156.73
AUSPROM14Z2UF	AUSPRO 14mm X 42mm X 90mm Z=2 UPCUT FINISHING SPIRAL	237.35
AUSPROM16Z3UF	AUSPRO 16mm X 55mm X 110mm X Z=3 UPCUT FINISHING SPIRAL	294.14
AUSPROM18Z3UF	AUSPRO 18mm X 55mm X 110mm Z=3 UPCUT FINISHING SPIRAL	380.67
AUSPROM20Z3UF	AUSPRO 20mm x 55mm x 115mm Z=3 UPCUT FINISHING SPIRAL	383.86

FINISHING SPIRALS

For Wood & Wood Panels

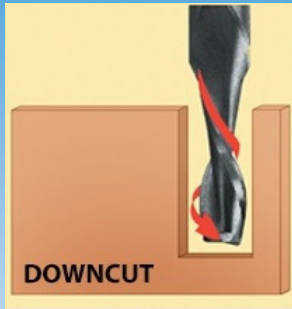

Downcut spiral bits push wood fibers down for a cleaner top surface. They require slower feed rates.

DOWNCUT

CODE	DESCRIPTION	\$ +gst
AUSPROM3Z2DF	AUSPRO 3mm X 12mm X 50mm Z=2 DOWNCUT FINISHING SPIRAL	46.19
AUSPROM4Z2DF	AUSPRO 4mm X 12mm X 55mm X Z=2 DOWN CUT FINISHING SPIRAL	50.81
AUSPROM5Z2DF	AUSPRO 5mm X 15mm X 50mm X Z=2 DOWNCUT FINISHING SPIRAL	47.38
AUSPROM6Z2DF	AUSPRO 6mm X 19mm x 60mm Z=2 DOWNCUT FINISHING SPIRAL	46.56
AUSPROM1/4Z2DF	AUSPRO 1/4' X 19mm x 64 mm Z=2 DOWNCUT FINISHING SPIRAL	46.20
AUSPROM8Z2DF	AUSPRO 8mm X 20mm X 75mm X Z=2 DOWNCUT FINISHING SPIRAL	81.76
AUSPROM8Z3DF	AUSPRO 8mm X 20mm X 75mm Z=3 DOWNCUT FINISHING SPIRAL	92.38
AUSPROM3/8Z3DF	AUSPRO 3/8" X 30mm X 75mm X Z=3 DOWNCUT FINISHING SPIRAL	112.42
AUSPROM10Z3DF	AUSPRO 10mm X 30mm x 75mm X Z=3 DOWNCUT FINISHING SPIRAL	117.25
AUSPROM12Z3DF	AUSPRO 12mm X 42mm x 90mmX Z=3 DOWNCUT FINISHING SPIRAL	159.91
AUSPROM1/2Z3DF	AUSPRO "1/2" X 42mm X 90mm X Z=3 DOWNCUT FINISHING SPIRAL	150.70
AUSPROM1825Z3DF	AUSPRO 18mm X 25mm x 110mm Z=3 DOWNCUT FINISHING SPIRAL	328.10
AUSPROM18Z3DF	AUSPRO 18mm X 55mm x 110mm Z=3 DOWNCUT FINISHING SPIRAL	380.67
AUSPROM20Z3DF	AUSPRO 20mm x 55mm x 115mm Z=3 DOWNCUT FINISHING SPIRAL	400.36
AUSPROM25Z3DF	AUSPRO 25mm X 75mm X 130mm X Z=3 DOWNCUT FINISHING SPIRAL	596.23

ROUGHING SPIRALS

UPCUT

CODE	DESCRIPTION	\$ +gst
AUSPROM8Z3UR	AUSPRO 8mm X 30mm X 75mm Z=3 UPCUT ROUGHING SPIRAL	93.13
AUSPROM3/8Z3UR	AUSPRO "3/8" X 22mm x 75mm Z=3 UP ROUGHING SPIRAL	147.42
AUSPROM10Z3UR	AUSPRO 10mm X 25mm X 75mm Z=3 UPCUT ROUGHING SPIRAL	141.75
AUSPROM12Z3UR	AUSPRO 12mm X 42mm X 90mm Z=3 UPCUT ROUGHING SPIRAL	187.39
AUSPROM16Z3UR	AUSPRO 16mm X 55mm X 110mm Z=3 UPCUT ROUGHING SPIRAL	317.99
AUSPROM18Z3UR	AUSPRO 18mm X 55mm X 110mm Z=3 UPCUT ROUGHING SPIRAL	385.59
AUSPROM20Z3UR	AUSPRO 20mm X 55mm X 115mm Z=3 UPCUT ROUGHING SPIRAL	399.67
AUSPROM25Z3UR	AUSPRO 25mm X 75mm X 130mm z=3 UPCUT ROUGHING SPIRAL	548.00

DOWNCUT

CODE	DESCRIPTION	\$ +gst
AUSPROM8Z3DR	AUSPRO 8mm X 20mm X 75mm Z=3 DOWNCUT ROUGHING SPIRAL	93.13
AUSPROM10Z3DR	AUSPRO 10mm X 25mm X 75mm Z=3 DOWNCUT ROUGHING SPIRAL	147.42
AUSPROM12Z3DR	AUSPRO 12mm X 42mm X 90mm Z=3 DOWNCUT ROUGHING SPIRAL	187.39
AUSPROM1/2Z3DR	AUSPRO 1/2" X 42mm x 90mm Z=3 DOWNCUT ROUGHING SPIRAL	176.00
AUSPROM16Z3DR	AUSPRO 16mm X 55mm X 110mm Z=3 DOWNCUT ROUGHING SPIRAL	280.00
AUSPROM18Z3DR	AUSPRO 18mm X 55mm X 110mm Z=3 DOWNCUT ROUGHING SPIRAL	381.00
AUSPROM20Z3DR	AUSPRO 20mm X 55mm X 120mm X Z=3 DOWN CUT ROUGHING SPIRAL	384.70



COLLETS

ER COLLETS		
CODE	DESCRIPTION	\$ +gst
ER20-3	ER20 - 3mm COLLET	64.00
ER20-4	ER20 - 4mm COLLET	64.00
ER20-6	ER20 - 6mm COLLET	64.00
ER20-1/4	ER20 - 1/4" COLLET	64.00
ER20-8	ER20 - 8mm COLLET	64.00
ER20-10	ER20 - 10mm COLLET	64.00
ER20-12	ER20 - 12mm COLLET	64.00
ER20-1/2	ER20 - 1/2" COLLET	64.00
ER25-3	ER25 - 3mm COLLET	72.47
ER25-4	ER25 - 4mm COLLET	72.47
ER25-6	ER25 - 6mm COLLET	72.47
ER25-1/4	ER25 -1/4" COLLET	72.47
ER25-8	ER25 - 8mm COLLET	72.47
ER25-10	ER25 - 10mm COLLET	72.47
ER25-12	ER25 - 10mm COLLET	72.47
ER25-1/2	ER25 - 1/2" COLLET	72.47
ER32-3	ER32 - 3mm COLLET	54.00
ER32-1/8"	ER32 - 1/8" COLLET	54.00
ER32-4	ER32 - 4mm COLLET	54.00
ER32-6	ER32 - 6mm COLLET	54.00
ER32-1/4	ER32 -1/4' COLLET	54.00
ER32-8	ER32 - 8mm COLLET	54.00
ER32-3/8"	ER32 - 3/8" COLLET	54.00
ER32-10	ER32 -10mm COLLET	54.00
ER32-12	ER 32 - 12mm COLLET	54.00
ER32-14	ER32 - 14mm COLLET	54.00
ER32-16	ER32 - 16mm COLLET	54.00
ER32-18	ER32 - 18mm COLLET	54.00
ER32-20	ER32 - 20mm COLLET	54.00

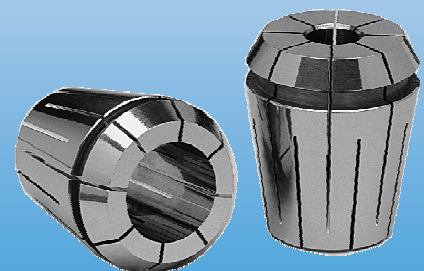

Prices are subject to change without notification

COLLETS

ER COLLETS

CODE	DESCRIPTION	\$ +gst
ER40-3	ER40 - 3mm COLLET	58.00
ER40-4	ER40 - 4mm COLLET	58.00
ER40-6	ER40 - 6mm COLLET	58.00
ER40-1/4	ER40 - 1/4" COLLET	58.00
ER40-8	ER40 - 8mm COLLET	58.00
ER40-10	ER40 -10mm COLLET	58.00
ER40-12	ER40 -12mm COLLET	58.00
ER40-1/2	ER40 -1/2" COLLET	58.00
ER40-14	ER40 -14mm COLLET	58.00
ER40-16	ER40 -16mm COLLET	58.00
ER40-18	ER40 -18mm COLLET	58.00
ER40-19	ER40 -19mm COLLET	58.00
ER40-20	ER40 -20mm COLLET	58.00
ER40-25	ER40 -25mm COLLET	58.00

OZ COLLETS

CODE	DESCRIPTION	\$ +gst
SYOZ25-3	OZ25 - 3mm COLLET	78.75
SYOZ25-1/8	OZ25 - 1/8" COLLET	78.75
SYOZ25-4	OZ25 - 4mm COLLET	78.75
SYOZ25-5	OZ25 - 5mm COLLET	78.75
SYOZ25-6	OZ25 - 6mm COLLET	78.35
SYOZ25-1/4	OZ25 - 1/4" COLLET	78.75
SYOZ25-8	OZ25 - 8mm COLLET	78.75
SYOZ25-3/8	OZ25 - 3/8" COLLET	78.75
SYOZ25-10	OZ25 - 10mm COLLET	78.75
SYOZ25-12	OZ25 - 12mm COLLET	78.75
SYOZ25-1/2	OZ25 - 1/2" COLLET	78.75
SYOZ25-14	OZ25 - 14mm COLLET	78.75
SYOZ25-16	OZ25 - 16mm COLLET	78.75
SYOZ25-18	OZ25 - 18mm COLLET	78.75
SYOZ25-3/4	OZ25 - 3/4" COLLET	78.75
SYOZ25-20	OZ25 - 20mm COLLET	78.75
SYOZ25-25	OZ25 - 25mm COLLET	78.75

PANEL SAW BLADES

KANEFUSA ECONOMY RANGE

CODE	DESCRIPTION	\$ + gst
KBP659C636401	KANEFUSA 300mm X 3.2mm X 2.2mm X 30mm X 72TCT ATB BOARD PRO BLADE	145.00
KBP691C719403	KANEFUSA 300mm X 3.2mm X 2.2mm X 30mm X 72TCT TYPE- D T/C BOARD PRO BLADE	155.00
KBP659D450403	KANEFUSA 300mm X 3.2mm X 2.2mm X 30mm X 96 ATB BOARD PRO BLADE	165.00
KBP691C706403	KANEFUSA 300mm X 3.2mm X 2.2mm X 30mm X 96TCT TYPE-D T/C BOARD-PRO BLADE	175.00

KANEFUSA PREMIUM RANGE

CODE	DESCRIPTION	\$ + gst
KBP659C636401J	KANEFUSA 300mm X 3.2mm X 2.2mm X 30mm X 72 ATB BOARD PRO BLADE	169.00
KBP691C719403J	KANEFUSA 300mm X 3.2mm X 2.2mm X 30mm X 72TCT TYPE-D BOARD PRO BLADE	179.00
KBP659D450403J	KANEFUSA 300mm X 3.2mm X 2.2mm X 30mm X 96TCT ATB BOARD PRO BLADE	169.00
KBP691C706403J	KANEFUSA 300mm X 3.2mm X 2.2mm X 30mm X 96TCT TYPE-D T/C BOARD-PRO BLADE	199.00

FABA BLADES

CODE	DESCRIPTION	\$ +gst
P0500009	FABA PI-505VS 300mm X 3.2mm X 2.2mm X 30mm X 72TCT ATB SAW BLADE	129.00
P0500012	FABA PI-505VS 300mm X 3.2mm X 2.2mm X 30mm X 96TCT ATB SAW BLADE	152.00
P0600027	FABA PI-506VS 300mm X 3.2mm X 2.2mm X 30mm X 96TCT T/CHIP SAW BLADE	146.00

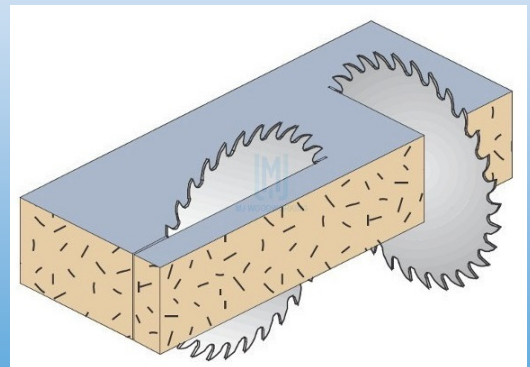
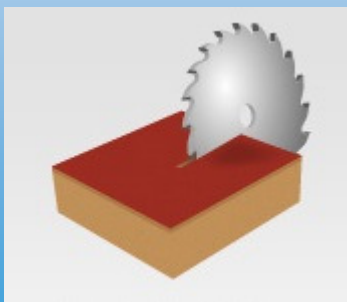

SCRIBES

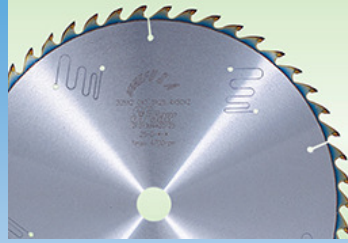

CODE	DESCRIPTION	\$RRP (Ex GST)
KBP699L507403	KANEFUSA 125mm X 2.8mm X 2.0mm X 20mm Z=12+12 SPLIT SCRIBE	165.00
KBP699K744403	KANEFUSA 120mm X 2.1mm X 2.2-1 X 50mm Z=12+12 SPLIT SCRIBE	170.00
KBP699J770403	KANEFUSA 125mm X 2.8mm X 2.0mm X 22mm Z=12+12 SPLIT SCRIBE	155.00
KBP699M884403	KANEFUSA 100mm X 2.8mm X 2.0mm X 20mm Z=12+12 SPLIT SCRIBE	165.00
KBP699J771403	KANEFUSA 120mm X 2.8-3/6 X 2.0mm X 20mm Z=12+12 SPLIT SCRIBE	155.00
KBP699J773403	KANEFUSA 120mm X 2.8mm X 2.0mm X 22mm Z=12+12 SPLIT SCRIBE	155.00
KBP6991720403	KANEFUSA 125mm X 3.2mm X 2.6mm X 20mm Z=24TCT AUSPRO SPEC SOLID SCRIBE	165.00
KBP699J628403	KANEFUSA 125mm X 3.2mm X 2.6mm X 22mm Z=24TCT AUSPRO SPEC SOLID SCRIBE	165.00
KBP699L754403	KANEFUSA 100mm X 3.2mm X 2.8mm X 22mm Z=20TCT BOARD PRO SOLID SCRIBE	165.00
KBP6991721403	KANEFUSA 120mm X 3.2mm X 2.6mm X 20mm Z=24TCT BOARD PRO-SOLID SCRIBE	165.00
KBP699J627403	KANEFUSA 120mm X 3.2mm X 2.6mm X 22mm Z=24TCT BOARD PRO SOLID SCRIBE	165.00
S0500008	FABA 125mm X 2.8mm X 3.6mm X 20mm Z=12+12 SPLIT SCRIBE	150.00
S0500010	FABA 125mm X 2.8mm X 3.6mm X 22mm Z=12+12 SPLIT SCRIBE	150.00
S0500023	FABA 120mm X 2.8mm X 3.6mm X 22mm Z=12+12 SPLIT SCRIBE	150.00
S0500038	FABA 120mm X 2.8mm X 3.5mm X 20mm Z=12+12 SPLIT SCRIBE	150.00

GENERAL SAW BLADES

IRWIN BLADES

CODE	DESCRIPTION	\$ +gst
94012WT	IRWIN WELDTEC 160mm X 20mm X 20T ATB MARATHON THIN KERF SAW BLADE	26.90
94013WT	IRWIN WELDTEC 160mm X 20mm X 40T ATB MARATHON SAW BLADE	25.18
94010W	IRWIN WELDTEC 185mm X 20mm X 24T ATB MARATHON SAW BLADE	20.60
94011WT	IRWIN WELDTEC 184mm X 20 mm X 40T ATBMARATHON SAW BLADE	23.50
94131WT	IRWIN WELDTEC 235mm X 25mm x 20T ATB MARATHON SAW BLADE	35.20
94132WT	IRWIN WELDTEC 235mm X 25.4mm X 40T ATB MARATHON SAW BLADE	35.55

FABA BLADES

CODE	DESCRIPTION	\$ +gst
P0800134	FABA PI-508 250mm X 3.2mm X 2.1mm X 30mm X 24 ATB SAW BLADE	66.00
P0500001	FABA PI-505 250mm X 3.2mm X 2.2mm X 30mm X 60 ATB SAW BLADE	80.00
P0500004	FABA PI-505 250mm X 3.2mm X 2.2mm X 30mm X 80 ATB SAW BLADE	86.00
P0800313	FABA PI-508 300mm X 3.2mm X 2.1mm X 30mm X 28 ATB SAW BLADE	90.00
P0401217	FABA PI-504 300mm X 3.2mm X 2.2mm X 30mm X 36 ATB SAW BLADE	120.00
P0400007	FABA PI-504 300mm X 3.2mm X 2.2mm X 30mm X 48 ATB SAW BLADE	132.00
P0500007	FABA PI-505 300mm X 3.2mm X 2.2mm X 30mm X 60 ATB SAW BLADE	155.00
P0400010	FABA PI-504 350mm X 3.2mm X 2.2mm X 30mm X 54 ATB SAW BLADE	155.00
P0500021	FABA PI-505 350mm X 3.2mm X 2.2mm X 30mm X 84 ATB SAW BLADE	162.00
P0600021	FABA PI-506 350mm X 3.2mm X 2.2mm X 30mm X 108 T/C SAW BLADE	182.00
P0400015	FABA PI-504 400mm X 3.5mm X 2.5mm X 30mm X 48 ATB SAW BLADE	157.00
P0400017	FABA PI-504 400mm X 3.5mm X 2.5mm X 30mm X 60 ATB SAW BLADE	162.00
P0400019	FABA PI-504 450mm X 3.8mm X 2.8mm X 30mm X 66 ATB SAW BLADE	208.00



DOWEL DRILLS / HINGE BORERS

DOWEL DRILLS

CODE	DESCRIPTION	\$ + GST
FD3L70	FABA 3mm X 28mm X 70mm X S=10 mm L/H MONOLITHIC DOWELL DRILL	41.99
FD3R70	FABA 3mm X 28mm X 70mm X S=10 mm R/H MONOLITHIC DOWELL DRILL	41.99
FD5R57	FABA 5mm X 24mm X 57.5mm R/H MONOLITHIC DOWELL DRILL	35.23
FD5L57	FABA 5mm X 24mm X 57.5mm L/H MONOLITHIC DOWELL DRILL	35.23
FD5R70	FABA 5mm X 35mm X 70mm S=10mm R/H MONOLITHIC DOWELL DRILL	41.47
FD5L70	FABA 5mm X 35mm X 70mm S=10mm L/H MONOLITHIC DOWELL DRILL	41.47
FD8R70	FABA 8mm X 35mm X 70mm S=10mm R/H MONOLITHIC DOWELL DRILL	46.00
FD8L70	FABA 8mm X 35mm X 70mm S=10mm L/H MONOLITHIC DOWELL DRILL	46.00
FD10R70	FABA 10mm X 35mm X 70mm S=10mm R/H MONOLITHIC DOWELL DRILL	51.69
FD10L70	FABA 10mm X 35mm X 70mm S=10mm L/H MONOLITHIC DOWELL DRILL	51.69

HINGE BORERS

CODE	DESCRIPTION	\$+ GST
FH20L70	FABA 20mm X 70mm X S=10mm L/H HINGE BORING BIT	34.83
FH20R70	FABA 20mm X 70mm X S=10mm R/H HINGE BORING BIT	34.83
FH30L70	FABA 30mm X 70mm X S=10mm L/H HINGE BORING BIT	42.50
FH30R70	FABA 30mm X 70mm X S=10mm R/H HINGE BORING BIT	42.50
FH35L70	FABA 35mm X 70mm X S=10mm L/H HINGE BORING BIT	47.29
FH35R70	FABA 35mm X 70mm X S=10mm R/H HINGE BORING BIT	47.29
FH35R57	FABA 35mm X 57mm X S=10mm R/H HINGE BORING BIT	43.46

TURN OVER KNIVES



GENERAL PURPOSE

CODE	DESCRIPTION	\$ + gst
12001	TIGRA (BOX OF 10) 7.5mm x 12mm x 1.5mm - T04F	39.60
12043	TIGRA (BOX OF 10) 9.0mm x 12mm x 1.5mm - T04F	41.20
T.14204	TIGRA (BOX OF 10) 14mm x 14mm x 2mm—T04F	43.90
106824	TIGRA (BOX OF 10) 15mm x 12mm x 1.5mm - T08CR	43.00
13195	TIGRA (BOX OF 10) 20mm x 9mm x 1.5mm - T04F	52.20
12011	TIGRA (BOX OF 10) 25mm x 12mm x 1.5mm - T04F	43.50
13507	TIGRA (BOX OF 10) 29.50mm x 12mm x 1.5mm - T04F	49.54
13397	TIGRA (BOX OF 10) 30mm x 5.5mm x 1.1mm - T04F	53.46
12014	TIGRA (BOX OF 10) 40mm x 12mm x 1.5mm - T04F	69.74
13520	TIGRA (BOX OF 10) 49.5mm x 12mm x 1.5mm - T04F	83.06
T.508152	TIGRA (BOX OF 10) 50mm x 8mm x 1.5mm—T04F	109.50

NATURAL TIMBER

CODE	DESCRIPTION	\$ +gst
13968	TIGRA (BOX OF 10) 12mm x 12mm x 1.5mm - T10MG	36.00
14028	TIGRA (BOX OF 10) 14mm x 14mm x 2mm - T10MG	43.90
13977	TIGRA (BOX OF 10) 20mm x 12mm x 1.5mm - T10MG	38.50
14088	TIGRA (BOX OF 10) 29.5mm x 12mm x 1.5mm - T10MG	62.08
13775	TIGRA (BOX OF 10) 29.5mm x 12mm x 1.5mm - TL15	74.29
13982	TIGRA (BOX OF 10) 30mm x 12mm x 1.5mm - T10MG	45.40
14089	TIGRA (BOX OF 10) 39.5mm x 12mm x 1.5mm - T10MG	52.74
14090	TIGRA (BOX OF 10) 49.5mm x 12mm x 1.5mm - T10MG	81.00
13987	TIGRA (BOX OF 10) 50mm x 12mm x 1.5mm - T10MG	89.00
14030	TIGRA (BOX OF 10) 50mm x 12mm x 1.7mm - T10MG	80.20

MAN MADE BOARDS

CODE	DESCRIPTION	\$ +gst
13815	TIGRA (BOX OF 10) 12mm x 12mm x 1.5mm - T03SMG	34.50
13865	TIGRA (BOX OF 10) 14mm x 14mm x 2mm - T03SMG	43.90
13823	TIGRA (BOX OF 10) 20mm x 12mm x 1.5mm - T03SMG	36.70
16822	TIGRA (BOX OF 10) 28mm x 7mm x 1.5mm - T03SMG	115.63
13952	TIGRA (BOX OF 10) 29.5mm x 12mm x 1.5mm - T03SMG	61.24
13828	TIGRA (BOX OF 10) 30mm x 12mm x 1.5mm - T03SMG	41.30
37750	TIGRA (BOX OF 10) 30mm x 12mm x 1.5mm - T02SMG	63.80
13954	TIGRA (BOX OF 10) 39.5mm x 12mm x 1.5mm - T03SMG	68.40
13847	TIGRA (BOX OF 10) 40mm x 12mm x 1.5mm - T03SMG	59.50
13957	TIGRA (BOX OF 10) 49.5mm x 12mm x 1.5mm - T03SMG	72.00
37901	TIGRA (BOX OF 10) 50mm x 12mm x 1.5mm/35' - T02SMG	89.00
13877	TIGRA (BOX OF 10) 50mm x 5.5mm x 1.5mm - T03SMG	63.80
13918	TIGRA (BOX OF 10) 50mm x 5.5mm x 1.1mm - T03SMG	102.26
13866	TIGRA (BOX OF 10) 50mm x 12mm x 1.7mm - T03SMG	93.95

CARBON BANDSAWS

PART NO	DESCRIPTION		\$RRP Price per Metre (Exc GST)
C610	6.35mm (1/4") X 10TPI	CARBON BANDSAW BLADE	\$6.50
C614	6.35mm (1/4") X 14TPI	CARBON BANDSAW BLADE	\$6.50
C618	6.35mm (1/4") X 18TPI	CARBON BANDSAW BLADE	\$6.50
C624	6.35mm (1/4") X 24TPI	CARBON BANDSAW BLADE	\$6.50
C632	6.35mm (1/4") X 32TPI	CARBON BANDSAW BLADE	\$6.50
C64	6.35mm (1/4") X 4TPI	CARBON BANDSAW BLADE	\$6.50
C66	6.35mm (1/4") X 6TPI	CARBON BANDSAW BLADE	\$6.50
C68	6.35mm (1/4") X 8TPI	CARBON BANDSAW BLADE	\$6.50
C1010	9.5mm (3/8") X 10TPI	CARBON BANDSAW BLADE	\$6.60
C1014	9.5mm (3/8") X 14TPI	CARBON BANDSAW BLADE	\$6.60
C1018	9.5mm (3/8") X 18TPI	CARBON BANDSAW BLADE	\$6.60
C1024	9.5mm (3/8") X 24TPI	CARBON BANDSAW BLADE	\$6.60
C103	9.5mm (3/8") X 3TPI	CARBON BANDSAW BLADE	\$6.60
C104	9.5mm (3/8") X 4TPI	CARBON BANDSAW BLADE	\$6.60
C106	9.5mm (3/8") X 6TPI	CARBON BANDSAW BLADE	\$6.60
C108	9.5mm (3/8") X 8TPI	CARBON BANDSAW BLADE	\$6.60
C1210	12.7mm (1/2") X 10TPI	CARBON BANDSAW BLADE	\$6.60
C1214	12.7mm (1/2") X 14TPI	CARBON BANDSAW BLADE	\$6.60
C1218	12.7mm (1/2") X 18TPI	CARBON BANDSAW BLADE	\$6.60
C1224	12.7mm (1/2") X 24TPI	CARBON BANDSAW BLADE	\$6.60
C123	12.7mm (1/2") X 3TPI	CARBON BANDSAW BLADE	\$6.60
C1232	12.7mm (1/2") X 32TPI	CARBON BANDSAW BLADE	\$6.60
C124	12.7mm (1/2") X 4TPI	CARBON BANDSAW BLADE	\$6.60
C126	12.7mm (1/2") X 6TPI	CARBON BANDSAW BLADE	\$6.60
C128	12.7mm (1/2") X 8TPI	CARBON BANDSAW BLADE	\$6.60

CARBON BANDSAWS

PART NO	DESCRIPTION		\$RRP Price per Metre (Exc GST)
C1510	15.88mm (5/8") X 10TPI	CARBON BANDSAW BLADE	\$7.60
C1514	15.88mm (5/8") X 14TPI	CARBON BANDSAW BLADE	\$7.60
C153	15.88mm (5/8") X 3TPI	CARBON BANDSAW BLADE	\$7.60
C154	15.88mm (5/8") X 4TPI	CARBON BANDSAW BLADE	\$7.60
C156	15.88mm (5/8") X 6TPI	CARBON BANDSAW BLADE	\$7.60
C158	15.88mm (5/8") X 8TPI	CARBON BANDSAW BLADE	\$7.60
C1910	19.05mm (3/4") X 10TPI	CARBON BANDSAW BLADE	\$8.60
C1914	19.05mm (3/4") X 14TPI	CARBON BANDSAW BLADE	\$8.60
C193	19.05mm (3/4") X 3TPI	CARBON BANDSAW BLADE	\$8.60
C194	19.05mm (3/4") X 4TPI	CARBON BANDSAW BLADE	\$8.60
C196	19.05mm (3/4") X 6TPI	CARBON BANDSAW BLADE	\$8.60
C198	19.05mm (3/4") X 8TPI	CARBON BANDSAW BLADE	\$8.60
C251	25.4mm (1") X 1TPI	CARBON BANDSAW BLADE	\$9.60
C2510	25.4mm (1") X 10TPI	CARBON BANDSAW BLADE	\$9.60
C2514	25.4mm (1") X 14TPI	CARBON BANDSAW BLADE	\$9.60
C252	25.4mm (1") X 2TPI	CARBON BANDSAW BLADE	\$9.60
C253	25.4mm (1") X 3TPI	CARBON BANDSAW BLADE	\$9.60
C254	25.4mm (1") X 4TPI	CARBON BANDSAW BLADE	\$9.60
C256	25.4mm (1") X 6TPI	CARBON BANDSAW BLADE	\$9.60
C258	25.4mm (1") X 8TPI	CARBON BANDSAW BLADE	\$9.60
C271.3	25.4mm (1") X 1.3TPI WOOD-MAXX	CARBON BANDSAW BLADE	\$9.60
C314	3.18mm (1/8") " X 14TPI	CARBON BANDSAW BLADE	\$6.60
C321.1	(1-1/4") X 1.1TPI	CARBON BANDSAW BLADE	\$10.00
C341	(1-1/4") X 1TPI	CARBON BANDSAW BLADE	\$10.50
C341.3	34mm X (1-1/4") X 1.3TPI WOOD-MAXX	CARBON BANDSAW BLADE	\$10.50
C346	34mm X 1.1mm X 6TPI PALLET-MAX	CARBON BANDSAW BLADE	\$10.50
C541	54mm X 1.07mm X 1TPI	CARBON BANDSAW BLADE	\$33.88

WOODMASTER BANDSAWS

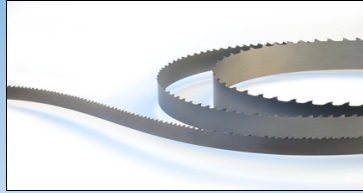

PART NO		DESCRIPTION	\$RRP Price per Metre (Exc GST)
WOODB271.3	27mm X 1.3TPI	BI METAL BANDSAW BLADE	\$18.72
WOODB341.0	34mm X 1.0TPI	BI METAL BANDSAW BLADE	\$29.15
WOODB341.3	34mm X 1.3TPI	BI METAL BANDSAW BLADE	\$29.15
WOODB541.0	54mm X 1.0TPI	BI METAL BANDSAW BLADE	\$47.19
WOODB541.0/1.3	54mm X 1.0/1.3TPI	BI METAL BANDSAW BLADE	\$47.19
WOODCT271.3	27mm X 1.3TPI	CARBIDE TIPPED BANDSAW BLADE	\$39.00
WOODCT540.7/10	54mm X 0.7/1.0TPI	CARBIDE TIPPED BANDSAW BLADE	\$60.30

KANEFUSA BEAM SAWS



PART NO	DESCRIPTION	\$RRP Price (Exc GST)
KBP691D183403	320mm X 4.4mm / 3.2mm X 65mm Z =72T/C	\$393.75
KBP691E312403	320mm X 4.4mm / 3.2mm X 65mm Z= 84T/C	\$375.10
KBP691D564403	350mm X 4.4mm / 3.4mm X 30mm Z= 108T/C	\$416.00
KBP6990000403	355mm X 4.4mm / 3.0mm X 80mm Z=72T/S	\$430.39
KBP6910000403A	355mm X 4.4mm / 3.0mm X 80mm Z=72T/C	\$430.39

KANEFUSA SCRIBE BLADES

ARRIVING SOON!

PICTURE FRAMING

PART NO	DESCRIPTION	\$RRP Price (Exc GST)
AUSKPF	262mm X 78mm X 90mm Picture Framing Knife Set (Not stocked)	359.63
P1600084	280mm X 3.0mm / 2.0mm X 32mm Z= 90 ATB	185.00
P1600099	300mm X 3.2mm / 2.4mm X 30mm Z= 90 ATB	205.00
P1200159	350mm X 3.0mm / 2.2mm X 30mm Z= 108ATB	187.20
P1600051	400mm X 4.0mm / 3.0mm X 30mm Z= 120ATB	245.00